LUX*

SOUTH ARI ATOLL, MALDIVES

LUX* SOUTH ARI ATOLL ENJOYS A PRIVATE, TROPICAL LOCATION THAT IS REMARKABLE BOTH FOR ITS BEAUTY AND FOR ITS PROXIMITY TO RARE AND SPECTACULAR MARINE LIFE

Whether seeking a peaceful hideaway or active adventure, the picture-perfect island of Dhidhoofinolhu is home to LUX* South Ari Atoll, a luxury resort where your fantasy of a laid-back, desert island paradise is about to come true.

Here, you'll discover 193 private villas, dotted at the water's edge along two miles of powder fine beaches and perched on stilts above a crystal lagoon. On land or above water, sunset facing or sunrise, these super spacious rooms and suites bring an entirely original vibe of coastal, beach house chic to the Maldives.

With a 5-Star PADI dive centre, the resort's limpid waters are a diver's nirvana but there's an equal abundance of snorkelling and opportunities to visit the resident whale sharks. LUX* South Ari Atoll also offers two infinity pools, floodlit tennis courts and a Technogym fitness centre while the LUX* Me spa, is host to a wellness concierge and a menu of indulgent and stimulating treatments.

LUX* South Ari Atoll boasts seven eateries and five bars. East Market is a sophisticated take on a bustling local night market. Umami offers fine dining from separate sushi, teppanyaki and robata counters as well as the Maldives' largest selection of sakes and Japanese whiskeys. Allegria, Senses and MIXE stimulate international palettes and the new Beach Rouge introduces the dolce vita of a fashionable beach club to the island.

LUX* wouldn't be LUX* without a few surprises. Expect island-roasted coffee in Café LUX*, impromptu screenings at cinema paradiso and the chance to hang your hopes on our magical tree of wishes.

DISTANCES

- 25 min seaplane journey from airport during daylight hours
- 20 min scheduled domestic flight + 10 min speedboat, option also available late evening

5 star

Reasons to go LUX* South Ari Atoll

- One island, one resort concept
- One of the biggest resort islands in the Maldives
- Unique spot for whale shark watching all year round
- Only 25 minutes seaplane flight from Male
- Flyme: offering night transfers to neighboring Maamigili airport + speedboat transfer
- Private lounge at Male International Airport seaplane terminal
- 4 kilometers of beach around the resort
- Extensive lagoon with an array of multi-colored fish
- 2 swimming pools, both on the sunset side of the island
- An extensive choice of 7 restaurants and 5 bars
- World-class PADI diving centre and water sports
- Luxury accommodation is housed in suites, villas and over water villas, including 62 with private pools
- Most suites and villas offer indoor and outdoor showers
- 24h in-villa dining (charges apply)
- LUX* Me Spa with 11 garden and 4 over-water treatment villas
- Extensive child and teen facilities, including kids club
- Symbolic wedding and renewal of vows ceremonies
- Complimentary Wi-Fi access throughout the resort

ACCOMMODATION

The below information is valid from 01 November 2015 onwards.

193 Pavilions and Villas

- 48 Beach Pavilions (60 m²)
  Interconnected villa on the beach with individual outdoor terrace
- 45 Beach Villas (95 m²)
  Villas offering a magnificent sea view and a direct access to the beach and lagoon
- 12 Beach Pool Villas (116 m²)
  Villas with a private plunge pool, garden and direct access to the beach, on the sunset side of the island
- 38 Water Villas (98 m²)
  Over-water villas offering perfect privacy and direct access to the lagoon
- 46 Romantic Pool Water Villas (110 m²)
  Luxurious over-water villas with a private plunge pool offering sunrise views and direct lagoon access
- 3 Temptation Pool Water Villas (220 m²)
  Luxurious, spacious over-water villas with a 14 meters long private pool offering bedroom, separate living room with glass floor, Jacuzzi, sunrise views and direct lagoon access
- 1 LUX* Villa (360 m²)
  Magnificent luxury villa with a panoramic sunset view at the jetty's end. Glass floored living and dining room, extensive outdoor terrace and lounge area with infinity pool

Note:
Check in: 2pm
Check out: 11am

Villa sharing policy:

- Beach Pavilion
  2 adults + 1 teen or 1 child or 1 baby
- Beach Villa
  - 3 adults
  - 2 adults + 2 teens or 2 children
- Water Villa
  - 3 adults
  - 2 adults + 1 teen or 1 child
- Beach Pool Villa
  2 adults + 1 teen or 1 child or 1 baby
- Romantic Pool Water Villa
  2 adults only
- Temptation Pool Water Villa
  2 adults only
- LUX* Villa
  - 4 adults
  - 2 adults + 2 teens or 2 children

Note:
Baby: under 2 years old
Child: 2 to 11 years old
Teen: 12 to 17 years old

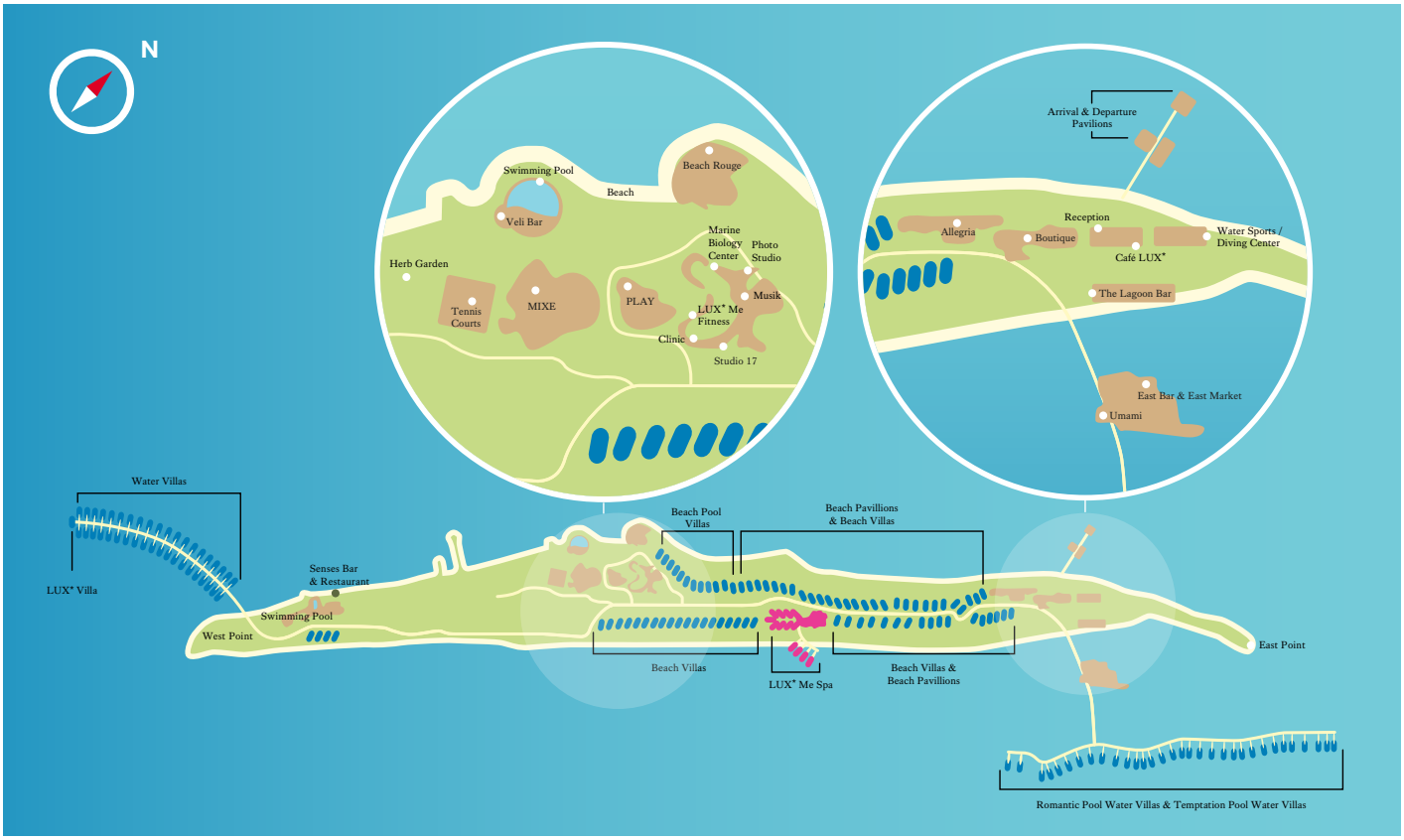

LUX* South Ari Atoll Dhidhoofinolhu, Republic of Maldives T +960 668 0901 F +960 668 0902
stay@luxmaldivesresort.com luxresorts.com

PAVILIONS AND VILLAS FACILITIES:

The below information is valid from 01 November 2015 onwards.

LUX* South Ari Atoll Facilities	Beach Pavilion	Beach Villa	Water Villa	Beach Pool Villa	Romantic Pool Water Villa	Temptation Pool Water Villa	LUX* Villa
Furnished terrace	◆	◆	◆	◆	◆	◆	◆
Private pool				◆	◆	◆	◆
King size beds	◆	◆	◆	◆	◆	◆	◆
Twin beds	◆						
Possibility of connecting rooms *	◆						
Individual air conditioning	◆	◆	◆	◆	◆	◆	◆
Ceiling fans	◆	◆	◆	◆	◆	◆	◆
Bathroom with separate shower & separate toilets	◆	◆	◆	◆	◆	◆	◆
Bathtub	◆	◆	◆	◆		◆	◆
Outdoor shower	◆	◆		◆	◆	◆	◆
LUX* bathroom amenities	◆	◆	◆	◆	◆	◆	◆
Slippers	◆	◆	◆	◆	◆	◆	◆
Bathrobe	◆	◆	◆	◆	◆	◆	◆
Full length mirror	◆	◆	◆	◆	◆	◆	◆
Dressing room					◆	◆	◆
Lounge						◆	◆
Cupboard	◆	◆	◆	◆	◆	◆	◆
Television (Satellite) / DVD	◆	◆	◆	◆			◆
48 inch curved Television (Satellite and Home Theatre System)					◆	◆	
Telephone with IDD	◆	◆	◆	◆	◆	◆	◆
Minibar (refilled daily)	◆	◆	◆	◆	◆	◆	◆
Complimentary tea & coffee facilities	◆	◆	◆	◆	◆	◆	◆
Complimentary bottled water	◆	◆	◆	◆	◆	◆	◆
Safe	◆	◆	◆	◆	◆	◆	◆
Hairdryer	◆	◆	◆	◆	◆	◆	◆
Shaver sockets	◆	◆	◆	◆	◆	◆	◆
220-240v electric sockets	◆	◆	◆	◆	◆	◆	◆
iPod dock	◆	◆	◆	◆	◆	◆	◆
Private sunbed	◆	◆	◆	◆	◆	◆	◆
Wi-Fi access	◆	◆	◆	◆	◆	◆	◆

LUX* South Ari Atoll Dhidhoofinolhu, Republic of Maldives T +960 668 0901 F +960 668 0902
stay@luxmaldivesresort.com luxresorts.com

* on purchase and availability

The below information is valid from 01 November 2015 onwards.

BEACH PAVILION

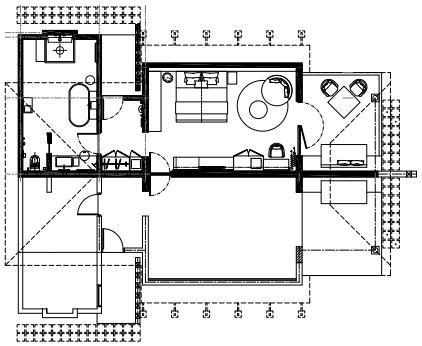

BEACH VILLA

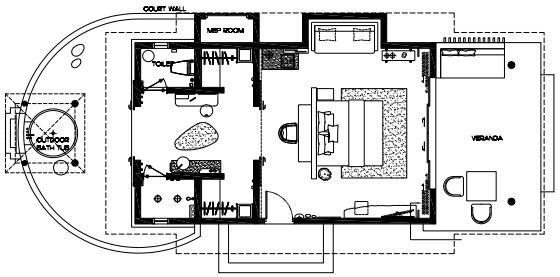

BEACH POOL VILLA

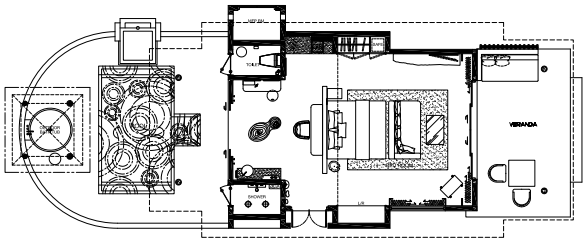

WATER VILLA

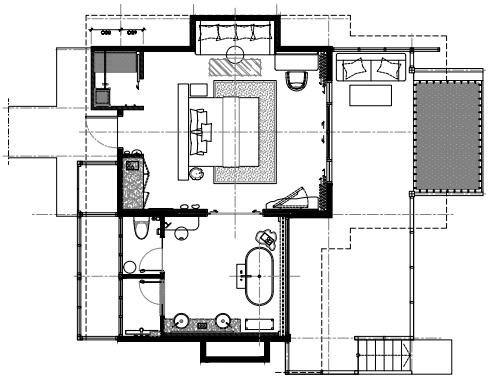

ROMANTIC POOL WATER VILLA

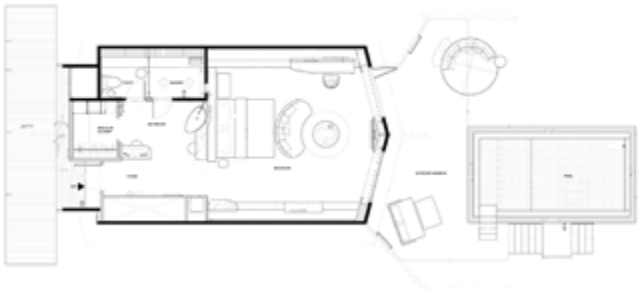

TEMPTATION POOL WATER VILLA

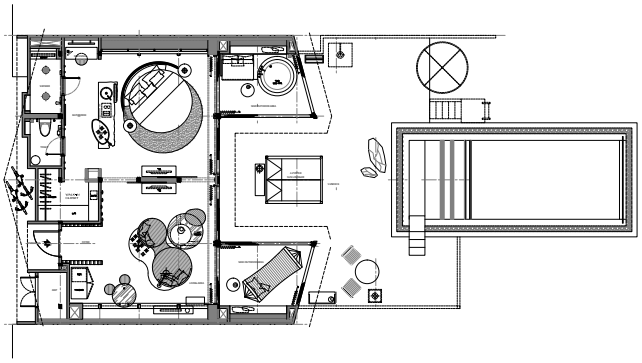

LUX* VILLA

LUX* South Ari Atoll Dhidhoofinolhu, Republic of Maldives T +960 668 0901 F +960 668 0902
stay@luxmaldivesresort.com luxresorts.com

RESTAURANTS & BARS

Senses
Oriental flavors with an Indian Ocean touch
60 seats

MIXE
Inventive international cuisine
120 seats

Umami
Tastes of modern Japanese dining
40 seats

East Market
A culinary tour of the South East Asia
130 seats

East bar
Over-water bar
50 seats

The Lagoon Bar
Relaxed bar on the beach
70 seats

Allegria
Cucina Italiana (Italian cuisine)
60 seats

Beach Rouge
Beach Club and Restaurant
60 seats

Veli
Poolside drinks and seafood bistro
40 seats

Café LUX*
Enjoy our signature coffees roasted in house

Dress Code: We might have done away with all the overly fancy fuss and frills of regular luxury resorts, but at LUX* we've still got a great sense of style. So although there's no particular dress code during the day, we do ask you not to wear uncovered swimming attire in the restaurants during breakfast and lunch time. For dinner we kindly request a smart casual dress code in all restaurants.

Opening and closing hours are subject to change without prior notice.

June 20, 2016 1:45 PM

LUX* ME WELLBEING

LUX* Me Spa

- 15 exclusive spa villas including 4 water treatment villas
- Common relaxation area with sauna and steam bath
- Plunge pools
- Showers and changing rooms with separate sauna and steam bath for ladies and gentlemen
- 1 beauty room
- 1 spa boutique

LUX* Me Fitness Center

High quality modern equipment, body building, stretching, progressive and adapted exercises

Water Sports:

- Complimentary: snorkeling equipment, canoe, pedal boats, kayaks, snorkeling trips to the house reef
- For a fee: diving, windsurfing, fun tube rides, waterskiing, jet-skiing, kite surfing, catamaran trips, whale shark safaris, flyboarding, glass bottom boat excursions, private trips with speedboat or dhoni, morning and sunset fishing

Land Sports:

- Complimentary: table tennis, tennis* (2 courts), billiard, table football
- For a fee: bicycles

*Tennis Policy
Complimentary tennis rackets and balls upon availability
Dress Code: Guests must wear sports attire while on court including sports shoes.

CONFERENCE FACILITIES

1 Conference Room

- Complimentary: flip chart, DVD player, video projector, wall screen, microphone, Wi-Fi]

ENTERTAINMENT

Daily programs are displayed for adults and children. Guests are entertained by local artists and themed evenings.

PLAY & STUDIO 17

PLAY
(9am to 7pm)
Lunch is served between 12pm and 1pm

STUDIO 17
(10am to 7pm)

- Activities: a whole range of activities and group games

OTHER SERVICES

(Charges may apply)

- 24h In Villa Dining
- Free internet connection in all rooms and public areas
- Excursions (island tours and trips by speed boat or dhoni, sunset cruise on luxury catamaran, private trips to deserted islands and many more)
- On-site doctor
- Laundry service
- Baby sitting service (on request)
- Wedding and renewal of vows ceremonies
- Private Dining
- Hotel boutique

CREDIT CARDS

- American Express
- Visa
- Master Card
- Union Pay
- JCB